

PLAT OF SURVEY

A parcel of land situated in the Southeast Quarter of Section 9, Town 7 North, Range 2 East, Superior Township, Williams County, Ohio. Located within the North and the East of the First Principal Meridian of the Original Land Subdivisions of Ohio.

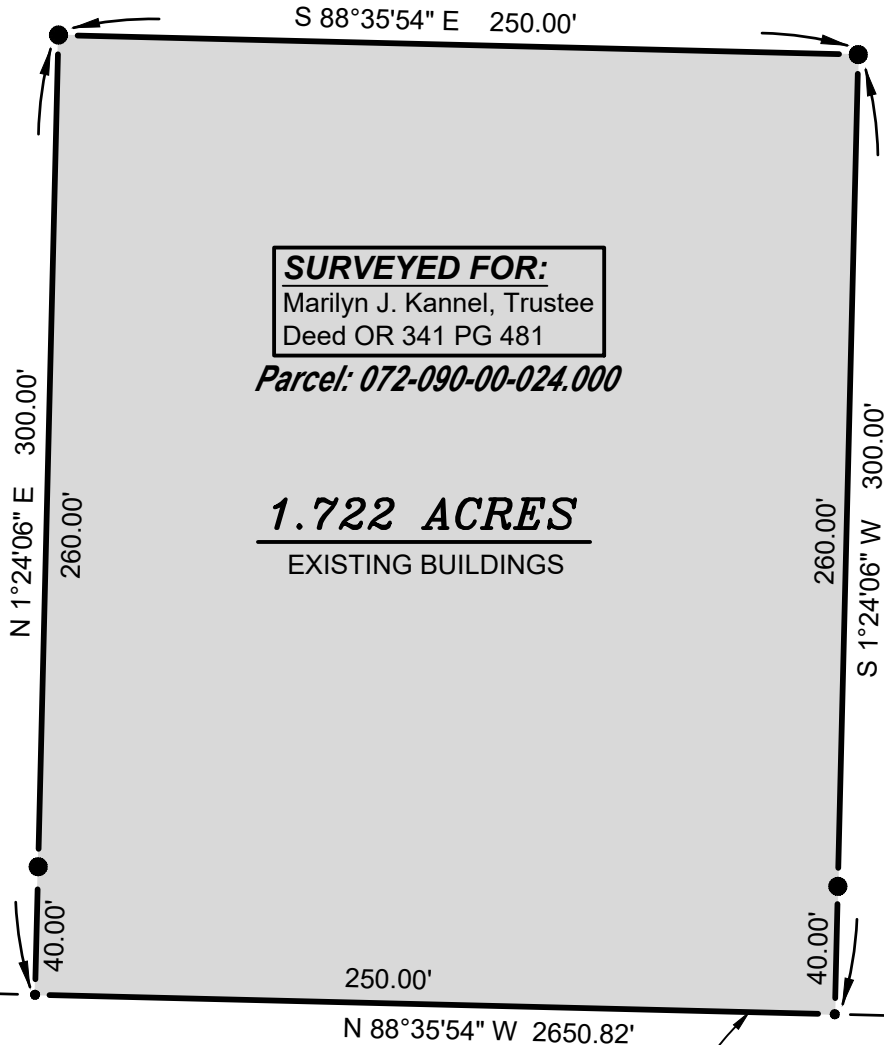

SURVEYED FOR:
Marilyn J. Kannel, Trustee
Deed OR 341 PG 481

Parcel: 072-090-00-024.000

1.722 ACRES
EXISTING BUILDINGS

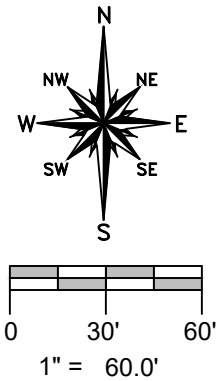

GENERAL OCC. NOTE:
No fences existed along the North, East or West boundaries of this property. All lines of occupation were either agricultural or lawn.

REFERENCE SURVEYS
Volume 27R Page 330

- SURVEY LEGEND**
- Placed 5/8" Rebar w/ Cap
 - X Found PK Nail
 - Point Established this Survey
 - Found Iron Pin or Pipe
 - Ⓜ Found Monument Box

SW COR, SE 1/4, SECTION 9

S. LINE, SE 1/4, SECTION 9 COUNTY ROAD K

SE CORNER, SECTION 9

Revised: 2-13-2024

I HEREBY CERTIFY THAT I HAVE SURVEYED THE PREMISES SHOWN ON THE PLAT ABOVE. ALL DIMENSIONS ARE SHOWN IN FEET AND DECIMALS THEREOF. SINCE THIS SURVEY DOES NOT INCLUDE A TITLE SEARCH, THERE COULD BE EASEMENTS OR OTHER ENCUMBRANCES UPON THE LAND WHICH ARE NOT SHOWN ON THIS SURVEY PLAT. IF THESE ARE REQUIRED, PLEASE FURNISH THE NECESSARY INFORMATION. THE BEARINGS AND DISTANCES SHOWN ON THE PLAT ABOVE ARE BASED ON STATE PLANE COORDINATES, SPC83, ZONE-OHIO NORTH. THIS SURVEY HAS BEEN RECORDED IN VOL. 28R PAGE 360 OF THE WILLIAMS COUNTY SURVEY RECORDS.

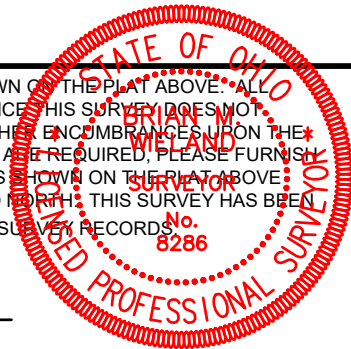

Brian M. Wieland
BRIAN M. WIELAND - REGISTERED SURVEYOR NO. 8286

DATE: 5-23-2023 | JOB: 23-057

WIELAND SURVEYING & ENGINEERING, LLC
14067 COUNTY ROAD 20
WEST UNITY, OH 43570
419-553-0112 VOICE
brian@wielandsurveying.com